Domain Model UML Class Diagram

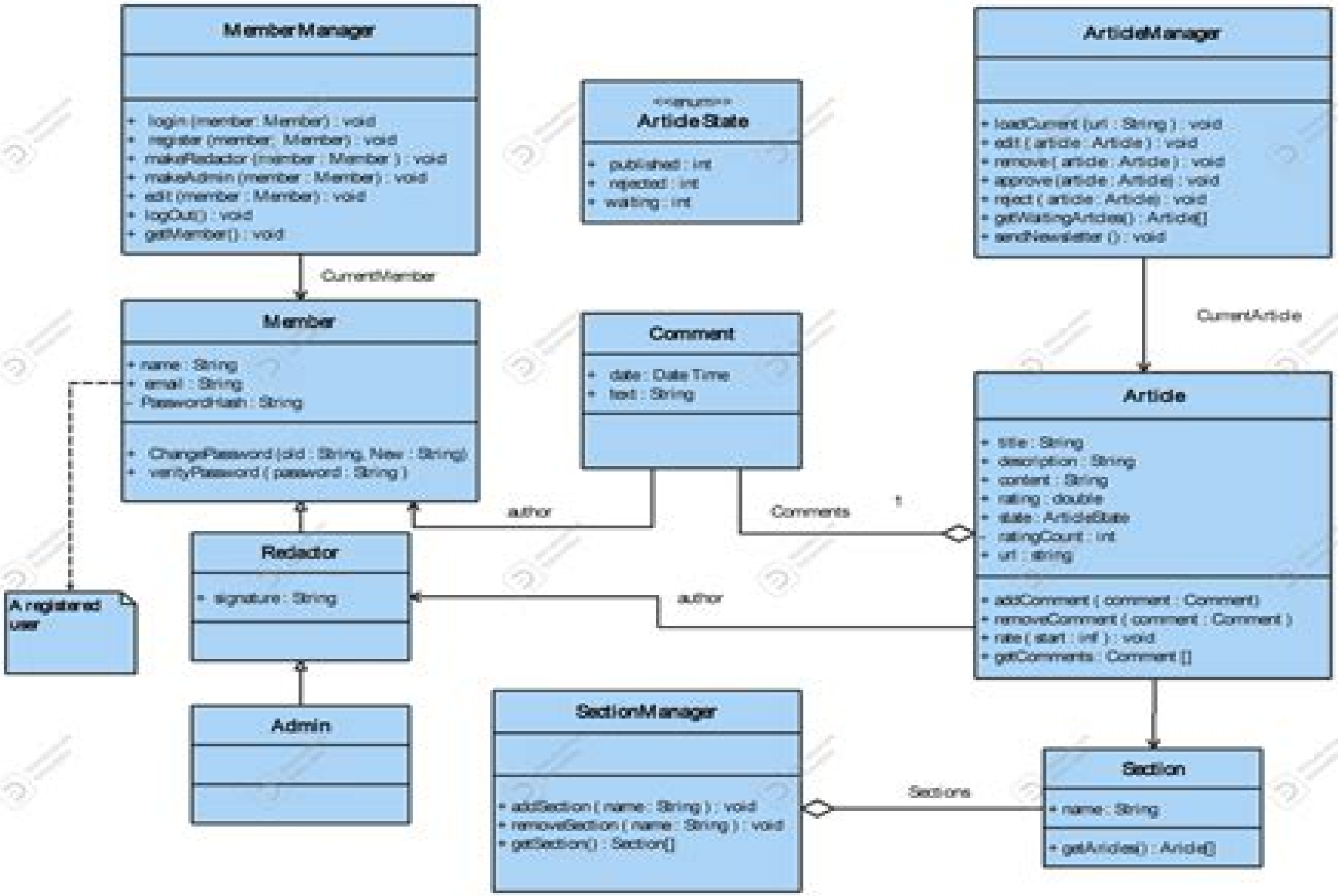

Uml Diagram Examples Ppt

Mahbouba Gharbi,Arne Koschel,Andreas Rausch

Uml Diagram Examples Ppt:

Beginning C# 2008 Objects Grant Palmer,Ken Barker,2008-11-23 Updated with the changes to C Beginning C 2008 Objects From Concepts to Code introduces complete beginners to C coding practice with a solid methodological foundation written by two critically acclaimed experts in the field already authors of the best selling Beginning C Objects By building from first principles in object oriented terminology then advancing through application design with Unified Modeling Language UML into practical examples Beginning C 2008 Objects From Concepts to Code provides a foundational guide written from the perspective of two experienced working authorities on C Working coders will benefit from the object oriented cast of the book and its section on use case modeling This is the book to read if you want to deepen and advance your existing professional development in C with an eye towards advancing out of pure coding work For the reader wishing to simply learn C this book will provideexactly that In addition to listing code and syntax Beginning C 2008 Objects From Concepts to Code also walks you through the design and architecting of a functioning C application showing the why and the how of the development decisions that go into professional C coding Advances in Production Management Systems. Cyber-Physical-Human Production Systems: Human-AI Collaboration and Beyond Hajime Mizuyama,Eiji Morinaga,Tomomi Nonaka,Toshiya Kaihara,Gregor von Cieminski,David Romero,2025-09-27 The six volume set IFIP AICT 764 769 constitutes the refereed proceedings of the 44th IFIP WG 5 7 International Conference on Advances in Production Management Systems APMS 2025 held in Kamakura Japan from August 31st to September 4th 2025 The 227 full papers presented in these proceedings were carefully reviewed and selected from 247 submissions which cover a broad array of research and technological developments on the present and future of Cyber Physical HUMAN Production Systems They were categorized under the following topical sections Part I Human centred Work Systems for the Operator 4 0 5 0 in Manufacturing Logistics and Service Domains AI Driven Decision Support and Human AI Collaboration for Smart and Sustainable Supply Chains Digital Twins and AI for Dynamic Scheduling and Human Centric Applications Part II Smart Manufacturing Evolution Integrating AI and the Digital Twin for Human centric Circular and Collaborative Production Systems Human centered Service Engineering and Digital Transformation for Sustainable Service Industries Shaping Human Capital for Industry 5 0 Skills Knowledge and Technologies for Human centric Resilient and Sustainable Manufacturing Experiential Learning in Engineering Education Theoretical and Practical Advances in Human centric Resilient and Sustainable Supply Chain Management Maintenance and Asset Lifecycle Management for Sustainable and Human centered Production Methods and Tools for Assessing the Value of Digital Sustainable and Servitized Offerings of Manufacturing Companies Part III Digital Transformation Approaches in Production and Management Digital Technologies in Manufacturing and Logistics Exploring Digital Twin IoT and Additive Manufacturing Enhancing the Value Creation Mechanisms of Manufacturing Value Chains through Digital Platforms Circular strategies and Servitization Principles Part IV Enhancing Value Chain Resilience through

Digital Technologies How Supply Chain Can React to Internal and External Disruptions Mechanism Design for Production Service and Supply Chain Management Transforming Engineer to Order Projects Supply Chains and Systems Designing Next Generation Lean Models Supporting Social Sustainable and Smart Production Systems Part V Advancing Eco efficient and Circular Industrial Practices Upgrade Circular Economy for the Manufacturing Industry Cyber Physical System Based Approaches to Achieve Sustainability Industrial Data Spaces and Sustainability Enabling Circularity in Batteries Circular and Green Manufacturing Sustainable Product Design and Engineering Part VI Digital Services and Smart Product Service Systems Innovative Approaches and Methods for Developing Industry 4 0 and Industry 5 0 Skills Scheduling and Production Planning in Smart Manufacturing Supply Network Planning and Optimization Artificial Intelligence Machine Learning in Manufacturing Cloud and Collaborative Technologies Simulation of Production and Supply Chains **System Engineering with SysML** Birgit Vogel-Heuser,2025-04-21 Systemic thinking is required to design increasingly complex mechatronic systems SySML is a description language that is tailored precisely to this purpose Based on UML it also enables the modelling of requirements hardware and time behaviour in the context of both simulation and testing A model based engineering decision is expensive and risky so efficient assessment of the suitability of SysML is critical to success as is rapid familiarisation The book and the accompanying digital material with the models in two modelling environments EASystems and CoDeSys enable a step by step efficient introduction that extends to the various facets of more complex mechatronic production systems The book plus material can be used both as a basis for courses including exercises and interactive formats and as a step by step introduction to more realistic models from the perspective of manufacturers of mechatronic systems through to production systems Essential Architecture and Principles of Systems Engineering Charles Dickerson,Siyuan Ji,2021-09-28 This book is for everyone interested in systems and the modern practice of engineering The revolution in engineering and systems that has occurred over the past decade has led to an expansive advancement of systems engineering tools and languages A new age of information intensive complex systems has arrived with new challenges in a global business market Science and information technology must now converge into a cohesive multidisciplinary approach to the engineering of systems if products and services are to be useful and competitive For the non specialist and even for practicing engineers the subject of systems engineering remains cloaked in jargon and a sense of mystery This need not be the case for any reader of this book and for students no matter what their background is The concepts of architecture and systems engineering put forth are simple and intuitive Readers and students of engineering will be guided to an understanding of the fundamental principles of architecture and systems and how to put them into engineering practice This book offers a practical perspective that is reflected in case studies of real world systems that are motivated by tutorial examples The book embodies a decade of research and very successful academic instruction to postgraduate students that include practicing engineers The material has been continuously improved and evolved from its

basis in defence and aerospace towards the engineering of commercial systems with an emphasis on speed and efficiency Most recently the concepts processes and methods in this book have been applied to the commercialisation of wireless charging for electric vehicles As a postgraduate or professional development course of study this book will lead you into the modern practice of engineering in the twenty first century Much more than a textbook though Essential Architecture and Principles of Systems Engineering challenges readers and students alike to think about the world differently while providing them a useful reference book with practical insights for exploiting the power of architecture and systems **Conceptual Modeling** Jolita Ralyté,Sharma Chakravarthy,Mukesh Mohania,Manfred A. Jeusfeld,Kamalakar Karlapalem,2022-10-10 This book constitutes the refereed proceedings of the 41st International Conference on Conceptual Modeling ER 2022 held in Hyderabad India in October 2022 The 19 full and 11 short papers were carefully reviewed and selected from 82 submissions The papers are organzed in the following topical sections foundations of conceptual modeling ontologies and their applications applications of conceptual modeling data modeling and analysis business process quality and performance security privacy and risk management goals and requirements *Software Architecture* Richard N. Taylor,Nenad Medvidovic,Eric Dashofy,2009-01-09 Software architecture is foundational to the development of large practical software intensive applications This brand new text covers all facets of software architecture and how it serves as the intellectual centerpiece of software development and evolution Critically this text focuses on supporting creation of real implemented systems Hence the text details not only modeling techniques but design implementation deployment and system adaptation as well as a host of other topics putting the elements in context and comparing and contrasting them with one another Rather than focusing on one method notation tool or process this new text reference widely surveys software architecture techniques enabling the instructor and practitioner to choose the right tool for the job at hand Software Architecture is intended for upper division undergraduate and graduate courses in software architecture software design component based software engineering and distributed systems the text may also be used in introductory as well as advanced software engineering courses **Innovations in Database Design, Web Applications, and Information Systems Management** Siau, Keng,2012-09-30 New techniques and tools for database and database technologies are continuously being introduced These technologies are the heart of many business information systems and can benefit from theories models and research results from other disciplines Innovations in Database Design Web Applications and Information Systems Management presents ideal research in the areas of database theory systems design ontologies and many more Including examples of the convergence of ideas from various disciplines aimed at improving and developing the theory of information technology and management of information resources this book is useful for researchers and practitioners in the IT field *Business Process Management: Blockchain and Robotic Process Automation Forum* Aleksandre Asatiani,José María García,Nina Helander,Andrés Jiménez-Ramírez,Agnes Koschmider,Jan Mendling,Giovanni Meroni,Hajo A. Reijers,2020-09-02 This book

constitutes the proceedings of the Blockchain and Robotic Process Automation RPA Forum which was held as part of the 18th International Conference on Business Process Management BPM 2020 The conference was planned to take place in Seville Spain in September 2020 Due to the COVID 19 pandemic the conference took place virtually The Blockchain Forum and the RPA Forum have in common that they are centered around an emerging and exciting technology The blockchain is a sophisticated distributed ledger technology while RPA software allows for mimicking human repetitive actions Each of these have the potential to fundamentally change how business processes are being orchestrated and executed in practice The BPM community has embraced these technologies as objects of analysis design development and evaluation The 14 full plus one short paper presented in this volume were carefully reviewed and selected from a total of 28 submissions *Data Modeling and Process Analysis* MARK JOHN LADO,2025-01-08 Second Edition Unlock the power of diagrams to simplify complex systems in AI and process analysis with the second edition of Data Modeling and Process Analysis Designed for computer science students educators and professionals this book offers a comprehensive guide to mastering diagrams in the age of AI Packed with real world scenarios practical exercises and the latest tools this edition ensures readers gain actionable insights into solving today s technology challenges Chapter Highlights 1 Introduction to Data Modeling Explore the foundational principles of data modeling its evolution and its pivotal role in AI and machine learning Learn through real world case studies such as dynamic AI powered environments while comparing traditional and modern tools like ERDPlus Lucidchart and Python based libraries 2 Context Diagrams Understand the benefits of creating context diagrams to define system boundaries and interactions Follow best practices for designing these diagrams in agile environments and tackle exercises like creating a context diagram for an AI enabled service 3 Data Flow Diagrams DFDs Master the construction of multi level DFDs to map data processing workflows balance complex diagrams and apply them to AI systems such as chatbot architectures Advanced topics include integrating DFDs with machine learning pipelines 4 System Flowcharts Learn to visualize automation workflows data pipelines and AI processes with system flowcharts Delve into exercises like designing flowcharts for recommendation engines and explore best tools like Microsoft Visio and Creately 5 Entity Relationship Diagrams ERDs Gain expertise in crafting ERDs for big data and AI driven systems Understand advanced concepts like cardinality and constraints while transitioning ERDs into relational databases for predictive analytics projects 6 Unified Modeling Language UML Discover UML diagrams significance in AI software development including use case diagrams sequence diagrams for AI workflows and class diagrams for data modeling Exercises include UML design for fraud detection systems 7 Neural Network Architecture Diagrams Visualize neural networks from convolutional to transformer models using intuitive diagrams Annotate training parameters and explore real world applications like image recognition through hands on exercises 8 Workflow Diagrams for AI Systems Create workflow diagrams representing data preprocessing training and deployment Learn to integrate MLOps and develop end to end AI lifecycle visualizations for industries like healthcare and

CRM systems 9 Ethics and Bias Diagrams in AI Address AI ethics through bias detection and fairness diagrams Use cutting edge tools to annotate datasets and visualize transparency in decision making processes with examples such as bias analysis in facial recognition 10 Future of Diagramming in AI Stay ahead of emerging trends in diagramming including AI assisted tools AR in design and quantum computing s impact on visualization Learn to collaborate effectively in remote environments while preparing for the future of AI driven process analysis Why This Book Practical Solutions Every chapter includes exercises and case studies to reinforce learning Real World Focus Apply diagramming techniques to real life scenarios in AI and process analysis Future Ready Embrace advanced tools and trends to excel in collaborative and adaptive AI systems Whether you re a technology analyst solving data pipeline challenges or an educator seeking clear examples for AI ethics this book equips you to master diagramming in the AI era **Models in Software Engineering** Juergen Dingel,Arnor Solberg,2011-05-13 This book presents a comprehensive documentation of the scientific outcome of 14 satellite events held at the 13th International Conference on Model Driven Engineering Languages and Systems MODELS 2010 held in Oslo Norway in October 2010 Besides the 21 revised best papers selected from 12 topically focused workshops the post proceedings also covers the doctoral symposium and the educators symposium each of the 14 satellite events covered is introduced by a summary of the respective organizers All relevant current aspects in model based systems design and analysis are addressed This book is the companion of the MODELS 2010 main conference proceedings LNCS 6394 6395

Guide to Assembly Language Programming in Linux Sivarama P. Dandamudi,2005-12-06 Processor designs can be broadly divided into CISC Complex Instruction Set Computers and RISC Reduced Instruction Set Computers The dominant processor in the PC market Pentium belongs to the CISC category and Linux is fast becoming the number one threat to Microsoft s Windows in the server market This unique guidebook provides comprehensive coverage of the key elements of Assembly language programming specifically targeting professionals and students who would like to learn Assembly and intend or expect to move to the Linux operating system The book instructs users on how to install Linux on existing Windows machines Readers are introduced to Linux and its commands and will gain insights into the NASM assembler installation and usage **Microsoft .NET - Architecting Applications for the Enterprise** Andrea Saltarello,Dino Esposito,2008-10-15 Make the right architectural decisions up front and improve the quality and reliability of your results Led by two enterprise programming experts you ll learn how to apply the patterns and techniques that help control project complexity and make systems easier to build support and upgrade right from the start Get pragmatic architectural guidance on how to Build testability maintainability and security into your system early in the design Expose business logic through a service oriented interface Choose the best pattern for organizing business logic and behavior Review and apply the patterns for separating the UI and presentation logic Delve deep into the patterns and practices for the data access layer Tackle the impedance mismatch between objects and data Minimize development effort and avoid over engineering and deliver more robust results

Get code samples on the Web *UML Applied* Martin L. Shoemaker,2004-04-01 UML Applied A NET Perspective is the first book to examine the two worlds of Unified Modeling Language UML and NET concurrently The core of this book provides a set of proven hands on team oriented exercises that will have you solving real world problems with UML faster than when using any other approach often in under a day Author Martin Shoemaker also demonstrates how to use Rational XDE for effective model driven development From the author In teaching UML to my students nothing has been as effective as Five Step UML a process I devised by stripping away one piece at a time everything that got in the way of learning UML Eventually I was left with five simple clear steps that show the students why and how to use UML by having them start the class by actually solving problems with UML After they learn the why and the how they re motivated to learn the what the details of the UML notation And they have a lot of fun in the process Now Im using Five Step UML to teach NET analysis and design in a larger framework I call it model driven development UML models as the central artifacts of the development process with other artifacts code tests documents even estimates and schedules all deriving from the models With this book I ve collected my Five Step UML and model driven development thoughts into one complete package I also give a UML perspective of the NET Common Language Runtime and the NET Framework providing a graphical overview that complements the online help **Software Architecture Fundamentals** Mahbouba Gharbi,Arne Koschel,Andreas Rausch,2020-06-12 Software architecture is an important factor in ensuring the success of any software project It provides a systematically designed framework that ensures the fulfilment of quality requirements such as expandability flexibility performance and time to market A software architect s job is to reconcile customer requirements with the available technical options and constraints while designing an overall structure that allows all components of the system to interact smoothly This book gives you all the basic know how you need to begin designing scalable system software architectures It goes into detail on all the most important terms and concepts and how they relate to other IT practices Following on from the basics it describes the techniques and methods required for the planning documentation and quality management of software architectures It details the role the tasks and the work environment of a software architect as well as looking at how the job itself is embedded in company and project structures The book also addresses the tools required for the job This edition has been updated to conform to the ISO IEC 25010 and ISO IEC IEEE 42010 standards It also puts increased emphasis on domain driven design and looks at contemporary architectures such as microservices The book is based on the International Software Architecture Qualification Board s Certified Professional for Software Architecture Foundation Level CPSA F syllabus version 4 1 1 July 2017 **ASP.NET MVC 4 Recipes** John Ciliberti,2013-04-01 ASP NET MVC 4 Recipes is a practical guide for developers creating modern web applications cutting through the complexities of ASP NET jQuery Knockout js and HTML 5 to provide straightforward solutions to common web development problems using proven methods based on best practices The problem solution approach gets you in out and back to work quickly while deepening your

understanding of the underlying platform and how to develop with it Author John Ciliberti guides you through the framework and development tools presenting typical challenges along with code solutions and clear concise explanations to accelerate application development Inside you will find recipes dealing with streamlined syntax full control over HTML a simple API for creating RESTful web services writing support for test driven development and more Solve problems immediately by pasting in code from the recipes or put multiple recipe solutions together to overcome challenging development obstacles Dive head first into ASP NET MVC web development with ASP NET MVC 4 Recipes **Agile Java Development with Spring, Hibernate and Eclipse** Anil Hemrajani,2006-05-09 Agile JavaTM Development With Spring Hibernate and Eclipse is a book about robust technologies and effective methods which help bring simplicity back into the world of enterprise Java development The three key technologies covered in this book the Spring Framework Hibernate and Eclipse help reduce the complexity of enterprise Java development significantly Furthermore these technologies enable plain old Java objects POJOs to be deployed in light weight containers versus heavy handed remote objects that require heavy EJB containers This book also extensively covers technologies such as Ant JUnit JSP tag libraries and touches upon other areas such as such logging GUI based debugging monitoring using JMX job scheduling emailing and more Also Extreme Programming XP Agile Model Driven Development AMDD and refactoring are methods that can expedite the software development projects by reducing the amount of up front requirements and design hence these methods are embedded throughout the book but with just enough details and examples to not sidetrack the focus of this book In addition this book contains well separated subjective material opinion sidebars comic illustrations tips and tricks all of which provide real world and practical perspectives on relevant topics Last but not least this book demonstrates the complete lifecycle by building and following a sample application chapter by chapter starting from conceptualization to production using the technology and processes covered in this book In summary by using the technologies and methods covered in this book the reader will be able to effectively develop enterprise class Java applications in an agile manner **Object-oriented Software Engineering** Bernd Bruegge,Allen H. Dutoit,2000 This textbook explores the theoretical foundations of software engineering and the principles and practices of various object oriented tools processes and products It encourages students to practise what they have learned in the main text **Object Oriented Programming with C++ ANSI /ISO Standard** Subburaj R.,2013 This is a comprehensive book on C It serves the needs of both new and experienced programmers to understand the concepts of this power packed language It addresses the latest revisions to the Standard C language The twin features of this language namely procedure oriented and object oriented programming have been brought out in a very crisp manner The book intends to remove the fear of containers from the minds of programmers and enable them to use the concept unambiguously and effectively More than 200 programs have been included in the book after ensuring their correctness with standard C compatible compilers such as gnu g and Code Blocks This student friendly book has no prerequisites and contains all that is

needed to make the undergraduate and post graduate students expert C programmers It will be a boon to a novice as well as an experienced programmer SALIENT FEATURES More than 200 tested programs More than 300 objective type questions Review questions at the end of every chapter Includes chapters on multithreading STL and exception handling and an annexure on object oriented analysis and design Model question papers Model Driven Architecture with Executable UML Chris Raistrick,2004-03-18 This book offers insight into a revolution in software development that will ultimately lead to automatic executable code generation directly from model specifications Using the most widely adopted software modelling language UML it demonstrates the way to build robust specifications based on OMG s Model Driven Architecture MDA Chapters then describe the steps needed to move directly to executable code using Executable UML XUML The volume will be a useful reference for professionals concerned with the future of software development for medium and large scale projects *Requirements Management* Mario Kossmann,2016-04-08 Poor requirements management is one of the top five contributors to poor project performance In extreme safety critical or emergency relief situations failure to satisfy the real needs of the project stakeholders may well lead directly to loss of life or human suffering other more mundane projects can also be severely compromised Dr Mario Kossmann s Requirements Management looks at the process from the perspectives of both Program and Project Management and Systems Engineering showing the crucial role of RM in both contexts The author puts great emphasis on the human aspects of any project which is also significant given that over emphasis on technical or technological aspects at the expense of the human side is another major source of project shortfalls The book offers illustrated examples of systems of different levels of complexity one simple system one complex and one highly complex system to help you categorize your own system and enable you to select the right level of formality a suitable organization and a set of techniques and tools to carry out your requirements work It includes a series of comprehensive checklists which can be used immediately to improve urgent requirements aspects This is a practical and realistic guide to requirements management that provides a flexible hands on and innovative approach to developing and managing program project and system requirements at different levels of complexity read it and use the advice offered to ensure your projects can actually deliver first time without the need for costly and time consuming rework

Whispering the Strategies of Language: An Mental Quest through **Uml Diagram Examples Ppt**

In a digitally-driven world where screens reign supreme and instant conversation drowns out the subtleties of language, the profound secrets and mental nuances concealed within words frequently move unheard. Yet, nestled within the pages of **Uml Diagram Examples Ppt** a interesting literary value pulsing with organic emotions, lies an exceptional quest waiting to be undertaken. Penned by a skilled wordsmith, this marvelous opus invites readers on an introspective trip, lightly unraveling the veiled truths and profound influence resonating within the cloth of every word. Within the mental depths of the moving evaluation, we shall embark upon a heartfelt exploration of the book is key themes, dissect their captivating publishing design, and yield to the strong resonance it evokes heavy within the recesses of readers hearts.

https://hersolutiongelbuy.com/About/publication/index.jsp/the_infinite_atonement.pdf

Table of Contents Uml Diagram Examples Ppt

1. Understanding the eBook Uml Diagram Examples Ppt
    - The Rise of Digital Reading Uml Diagram Examples Ppt
    - Advantages of eBooks Over Traditional Books
2. Identifying Uml Diagram Examples Ppt
    - Exploring Different Genres
    - Considering Fiction vs. Non-Fiction
    - Determining Your Reading Goals
3. Choosing the Right eBook Platform
    - Popular eBook Platforms
    - Features to Look for in an Uml Diagram Examples Ppt
    - User-Friendly Interface
4. Exploring eBook Recommendations from Uml Diagram Examples Ppt
    - Personalized Recommendations
    - Uml Diagram Examples Ppt User Reviews and Ratings

- Uml Diagram Examples Ppt and Bestseller Lists

5. Accessing Uml Diagram Examples Ppt Free and Paid eBooks
    - Uml Diagram Examples Ppt Public Domain eBooks
    - Uml Diagram Examples Ppt eBook Subscription Services
    - Uml Diagram Examples Ppt Budget-Friendly Options
6. Navigating Uml Diagram Examples Ppt eBook Formats
    - ePub, PDF, MOBI, and More
    - Uml Diagram Examples Ppt Compatibility with Devices
    - Uml Diagram Examples Ppt Enhanced eBook Features
7. Enhancing Your Reading Experience
    - Adjustable Fonts and Text Sizes of Uml Diagram Examples Ppt
    - Highlighting and Note-Taking Uml Diagram Examples Ppt
    - Interactive Elements Uml Diagram Examples Ppt
8. Staying Engaged with Uml Diagram Examples Ppt
    - Joining Online Reading Communities
    - Participating in Virtual Book Clubs
    - Following Authors and Publishers Uml Diagram Examples Ppt
9. Balancing eBooks and Physical Books Uml Diagram Examples Ppt
    - Benefits of a Digital Library
    - Creating a Diverse Reading Collection Uml Diagram Examples Ppt
10. Overcoming Reading Challenges
    - Dealing with Digital Eye Strain
    - Minimizing Distractions
    - Managing Screen Time
11. Cultivating a Reading Routine Uml Diagram Examples Ppt
    - Setting Reading Goals Uml Diagram Examples Ppt
    - Carving Out Dedicated Reading Time
12. Sourcing Reliable Information of Uml Diagram Examples Ppt
    - Fact-Checking eBook Content of Uml Diagram Examples Ppt
    - Distinguishing Credible Sources

13. Promoting Lifelong Learning
    - Utilizing eBooks for Skill Development
    - Exploring Educational eBooks
14. Embracing eBook Trends
    - Integration of Multimedia Elements
    - Interactive and Gamified eBooks

Uml Diagram Examples Ppt Introduction

In todays digital age, the availability of Uml Diagram Examples Ppt books and manuals for download has revolutionized the way we access information. Gone are the days of physically flipping through pages and carrying heavy textbooks or manuals. With just a few clicks, we can now access a wealth of knowledge from the comfort of our own homes or on the go. This article will explore the advantages of Uml Diagram Examples Ppt books and manuals for download, along with some popular platforms that offer these resources. One of the significant advantages of Uml Diagram Examples Ppt books and manuals for download is the cost-saving aspect. Traditional books and manuals can be costly, especially if you need to purchase several of them for educational or professional purposes. By accessing Uml Diagram Examples Ppt versions, you eliminate the need to spend money on physical copies. This not only saves you money but also reduces the environmental impact associated with book production and transportation. Furthermore, Uml Diagram Examples Ppt books and manuals for download are incredibly convenient. With just a computer or smartphone and an internet connection, you can access a vast library of resources on any subject imaginable. Whether youre a student looking for textbooks, a professional seeking industry-specific manuals, or someone interested in self-improvement, these digital resources provide an efficient and accessible means of acquiring knowledge. Moreover, PDF books and manuals offer a range of benefits compared to other digital formats. PDF files are designed to retain their formatting regardless of the device used to open them. This ensures that the content appears exactly as intended by the author, with no loss of formatting or missing graphics. Additionally, PDF files can be easily annotated, bookmarked, and searched for specific terms, making them highly practical for studying or referencing. When it comes to accessing Uml Diagram Examples Ppt books and manuals, several platforms offer an extensive collection of resources. One such platform is Project Gutenberg, a nonprofit organization that provides over 60,000 free eBooks. These books are primarily in the public domain, meaning they can be freely distributed and downloaded. Project Gutenberg offers a wide range of classic literature, making it an excellent resource for literature enthusiasts. Another popular platform for Uml Diagram Examples Ppt books and manuals is Open Library. Open Library is an initiative of the Internet Archive, a non-profit organization dedicated to digitizing cultural artifacts and making them accessible to the public. Open Library hosts millions

of books, including both public domain works and contemporary titles. It also allows users to borrow digital copies of certain books for a limited period, similar to a library lending system. Additionally, many universities and educational institutions have their own digital libraries that provide free access to PDF books and manuals. These libraries often offer academic texts, research papers, and technical manuals, making them invaluable resources for students and researchers. Some notable examples include MIT OpenCourseWare, which offers free access to course materials from the Massachusetts Institute of Technology, and the Digital Public Library of America, which provides a vast collection of digitized books and historical documents. In conclusion, Uml Diagram Examples Ppt books and manuals for download have transformed the way we access information. They provide a cost-effective and convenient means of acquiring knowledge, offering the ability to access a vast library of resources at our fingertips. With platforms like Project Gutenberg, Open Library, and various digital libraries offered by educational institutions, we have access to an ever-expanding collection of books and manuals. Whether for educational, professional, or personal purposes, these digital resources serve as valuable tools for continuous learning and self-improvement. So why not take advantage of the vast world of Uml Diagram Examples Ppt books and manuals for download and embark on your journey of knowledge?

FAQs About Uml Diagram Examples Ppt Books

1. Where can I buy Uml Diagram Examples Ppt books? Bookstores: Physical bookstores like Barnes & Noble, Waterstones, and independent local stores. Online Retailers: Amazon, Book Depository, and various online bookstores offer a wide range of books in physical and digital formats.
2. What are the different book formats available? Hardcover: Sturdy and durable, usually more expensive. Paperback: Cheaper, lighter, and more portable than hardcovers. E-books: Digital books available for e-readers like Kindle or software like Apple Books, Kindle, and Google Play Books.
3. How do I choose a Uml Diagram Examples Ppt book to read? Genres: Consider the genre you enjoy (fiction, non-fiction, mystery, sci-fi, etc.). Recommendations: Ask friends, join book clubs, or explore online reviews and recommendations. Author: If you like a particular author, you might enjoy more of their work.
4. How do I take care of Uml Diagram Examples Ppt books? Storage: Keep them away from direct sunlight and in a dry environment. Handling: Avoid folding pages, use bookmarks, and handle them with clean hands. Cleaning: Gently dust the covers and pages occasionally.
5. Can I borrow books without buying them? Public Libraries: Local libraries offer a wide range of books for borrowing.

Book Swaps: Community book exchanges or online platforms where people exchange books.

6. How can I track my reading progress or manage my book collection? Book Tracking Apps: Goodreads, LibraryThing, and Book Catalogue are popular apps for tracking your reading progress and managing book collections. Spreadsheets: You can create your own spreadsheet to track books read, ratings, and other details.
7. What are Uml Diagram Examples Ppt audiobooks, and where can I find them? Audiobooks: Audio recordings of books, perfect for listening while commuting or multitasking. Platforms: Audible, LibriVox, and Google Play Books offer a wide selection of audiobooks.
8. How do I support authors or the book industry? Buy Books: Purchase books from authors or independent bookstores. Reviews: Leave reviews on platforms like Goodreads or Amazon. Promotion: Share your favorite books on social media or recommend them to friends.
9. Are there book clubs or reading communities I can join? Local Clubs: Check for local book clubs in libraries or community centers. Online Communities: Platforms like Goodreads have virtual book clubs and discussion groups.
10. Can I read Uml Diagram Examples Ppt books for free? Public Domain Books: Many classic books are available for free as theyre in the public domain. Free E-books: Some websites offer free e-books legally, like Project Gutenberg or Open Library.

Find Uml Diagram Examples Ppt :

~~the infinite atonement~~
the heroes of olympus book five the blood of olympus
the great return
the girl in the coffee shop english edition
the insiders guide to commercial real estate
the hunchback of notre dame english edition
the gold fields of the southern appalachians
~~the innocence of father brown~~
the handbook of counselling children young people
the girls take charge five explicit erotica stories english edition
the guardian s secret
the intel microprocessor barry b brey 7th edition

the golf widows club english edition
~~the good marriage guide john farrelly~~
the hand that first held mine english edition

Uml Diagram Examples Ppt :

rich dad s advisors guide to investing in gold and silver - Sep 22 2021
web the advanced guide to investing gold and silver tells readers the essential history of economic cycles that make gold and silver the ultimate monetary standard how the
rich dad s guide to investing in silver and gold - Aug 02 2022
web nov 30 2015 thehelpfuldad discusses rich dad advisor michael maloney s book guide to investing in gold and silver read this book and learn how to protect your financial
buy rich dad s advisors guide to investing in gold and silver - Dec 06 2022
web mike maloney is the author of guide to investing in gold and silver part of robert kiyosaki s rich dad s advisors series of books mike is the precious metals
rich dad s advisors guide to investing in gold and pdf - Apr 10 2023
web rich dad s advisors guide to investing in gold and silver protect your financial future free pdf download michael maloney 204 pages year 2008
pdf rich dad s advisors guide to investing in gold and silver - Apr 29 2022
web jul 22 2020 rich dad s advisors guide to investing in gold and silver protect your financial future book detail series rich dad s advisors paperback 240 pages
amazon com customer reviews rich dad 39 s advisors - Dec 26 2021
web find helpful customer reviews and review ratings for rich dad s advisors guide to investing in gold and silver everything you need to know to profit from precious
rich dad s advisors guide to investing in gold and silver - Mar 09 2023
web the advanced guide to investing gold and silver tells readers the essential history of economic cycles that make gold and silver the ultimate monetary standard
rich dad s advisors guide to investing in gold silver - Aug 14 2023
web in this rich dad s advisors guide michael maloney shows readers how to invest in the oft overlooked market of gold and silver he covers when to get into the market how
rich dad essentials investing in gold and silver rich dad - Jun 12 2023

web may 11 2010 if you want to be rich you also have to think like the rich you don t have to invest in gold and silver only do so if you do your homework measure the risk and

rich dad s advisors guide to investing in gold and silver - Oct 04 2022

web read download pdf rich dad s advisors guide to investing in gold and silver protect your financial future free update the latest version with high quality try now

rich dad s advisors guide to investing in gold and - Jul 13 2023

web aug 28 2008 rich dad s advisors guide to investing in gold and silver protect your financial future paperback august 28 2008 by michael maloney author 4 6 4 6 out

guide to investing in gold and silver book by michael maloney - Mar 29 2022

web in this latest guide maloney explains how to invest in the lucrative but complex markets of gold and silver he covers when to get in how much to invest and when to get out

rich dad advisor mike maloney guide to investing in gold and - Jan 27 2022

web mar 31 2010 richdadstrategies comrobert kiyosaki along with friend and author of the rich dad advisor book guide to investing in gold and silver mike malo

editions of rich dad s advisors guide to investing in gold and - Sep 03 2022

web editions for rich dad s advisors guide to investing in gold and silver everything you need to know to profit from precious metals now 0446510998 pape

rich dad s advisors guide to investing in gold and silver - Nov 05 2022

web guide to investing in gold and silver by mike maloney 2008 grand central publishing edition electronic resource in english rich dad s advisors guide to investing in

rich dad s advisors guide to investing in gold and silver - May 11 2023

web aug 28 2008 the advanced guide to investing gold and silver tells readers the essential history of economic cycles that make gold and silver the ultimate monetary

rich dad s advisors guid yumpu - Oct 24 2021

web jul 22 2020 rich dad s advisors guide to investing in gold and silver protect your financial futurebook detailseries rich dad s advisors paperback 240 pages

rich dad s advisors guide to investing in gold and silver - Jul 01 2022

web listen to rich dad s advisors guide to investing in gold and silver protecting your financial future on spotify

rich dad s advisors guide to investing in gold and silver - Jan 07 2023

web aug 28 2008 rich dad s advisors guide to investing in gold and silver rich dad s advisors guide to investing in gold and

silver ebook everything you need to
rich dad s advisors guide to investing in gold and silver ebay - Feb 25 2022
web sep 4 2023 find many great new used options and get the best deals for rich dad s advisors guide to investing in gold and silver protect your financi at the best
rich dad s advisors investing in gold and silver paperback - May 31 2022
web the advanced guide to investing gold and silver tells readers the essential history of economic cycles that make gold and silver the ultimate monetary standard
amazon com customer reviews rich dad 39 s advisors - Nov 24 2021
web find helpful customer reviews and review ratings for rich dad s advisors guide to investing in gold and silver protect your financial future at amazon com read
guide to investing in gold and silver protect your - Feb 08 2023
web dividing the book in three simple sections why silver and gold prices will rise up and why to save on them the possible future or predictions of gold and silver prices and the
moréa t01 le sang des anges paperback april 27 2011 - Oct 05 2022
web tome 1 le sang des anges moréa scénario christophe arleston dessins thierry labrosse editeur soleil tome 1 le sang des anges juin 2000 acheter elle est le
moréa t01 le sang des anges paperback 27 april 2011 - Jul 02 2022
web découvrez et achetez 1 moréa t01 le sang des anges christophe arleston thierry labrosse soleil sur librairienemo com
moréa t01 le sang des anges lecture en ligne izneo - Sep 23 2021

morea t01 le sang des anges stefano zuffi - Mar 30 2022
web jul 3 2023 said the morea t01 le sang des anges is universally compatible next any devices to read mimola antoine innocent 2018 05 25 in antoine innocent s 1906 novel
1 moréa t01 le sang des anges christophe arleston thierry - Apr 30 2022
web jul 18 2023 la belle moréa doloniac est employée d une des plus grosses compagnies méta nationales de la planète la dwc elle n est qu une vague arrière petite nièce du
morea t01 le sang des anges paperback 27 april 2011 - Jun 01 2022
web morea t01 le sang des anges yeah reviewing a ebook morea t01 le sang des anges could build up your close links listings this is just one of the solutions for competently
moréa t01 le sang des anges french edition kindle - Mar 10 2023

web apr 27 2011 buy moréa t01 le sang des anges by arleston c labrosse t isbn 9782302015159 from amazon s book store everyday low prices and free delivery on

morea t01 le sang des anges 2023 cyberlab sutd edu sg - Sep 04 2022

web hello sign in account lists returns orders cart

moréa t01 le sang des anges format kindle amazon fr - Nov 25 2021

web lire les derniers tomes et albums de moréa t01 le sang des anges en ligne avec izneo format numérique haute qualité et sans publicité en ligne sur desktop ios android ou

moréa 1 le sang des anges bedetheque - Aug 15 2023

web elle est le jouet de deux factions qui manipulent l humanité depuis des siècles les anges et les dragons et qui possèdent des pouvoirs au delà de ce que l homme n a jamais pu

morea t01 le sang des anges copy uniport edu - Jan 28 2022

web elle est le jouet de deux factions qui manipulent l humanité depuis des siècles les anges et les dragons et qui possèdent des pouvoirs au delà de ce que l homme n a jamais pu

moréa t01 le sang des anges paperback 27 april 2011 - Feb 09 2023

web jan 6 2005 tome n 1 album le sang des anges date de parution 06 janvier 2005 référence 9782849461280 reliure couverture souple nombre de pages 44

morea tome 1 bdfugue com - Dec 07 2022

web apr 27 2011 moréa t01 le sang des anges arleston c labrosse t on amazon com free shipping on qualifying offers moréa t01 le sang des anges

moréa t01 le sang des anges lecture en ligne izneo - May 12 2023

web jusqu au jour où la faction des anges ayant exterminé ses illustres parents moréa se retrouve propulsée à la tête de la dwc par la même occasion la jeune femme

moréa tome 1 le sang des anges - Aug 03 2022

web amazon in buy morea t01 le sang des anges book online at best prices in india on amazon in read morea t01 le sang des anges book reviews author details and

moréa tome 1 le sang des anges christophe arleston babelio - Jun 13 2023

web lire les derniers tomes et albums de moréa t01 le sang des anges en ligne avec izneo format numérique haute qualité et sans publicité en ligne sur desktop ios android ou

morea t01 le sang des anges dotnbm - Dec 27 2021

web mar 14 2018 buy moréa t01 le sang des anges french edition read kindle store reviews amazon com

moréa tome 1 bdfugue com - Jan 08 2023
web mar 14 2018 moréa t01 le sang des anges french edition ebook arleston christophe labrosse thierry amazon ca kindle store
moréa t01 le sang des anges broché 27 avril 2011 amazon fr - Jul 14 2023
web jun 19 2002 résumé cuba capitale des nouveaux empires économiques année 2082 suite à l assassinat de sa famille moréa doloniac se retrouve inopinément à la tête
morea t01 le sang des anges pdf uniport edu - Feb 26 2022
web elle doit prouver que celui ci a perdu la raison et le faire interner pour qu il cesse de dilapider la fortune familiale a darkwind katharine rencontre un vieil homme
moréa t01 le sang des anges french edition kindle edition - Oct 25 2021

moréa t01 le sang des anges french edition kindle edition - Nov 06 2022
web morea t01 le sang des anges les reines de sang frdgonde la sanguinaire oct 02 2020 souveraines bourgeoises ou femmes du peuple elles ne reculeront devant rien
morea tome 1 le sang des anges fnac - Apr 11 2023
web mar 14 2018 buy moréa t01 le sang des anges french edition read kindle store reviews amazon com amazon com moréa t01 le sang des anges french edition
vat what is vat vat □ □ □ value added tax vat kya hai vat - Dec 07 2022
web in this video we have explained vat value added tax what are the disadvantages of vat comparision and advantage of vat we have also compared vat with gs
what is vat in hindi know about value added tax □ □ □ □ □ - Apr 30 2022
web aug 6 2019 hindi in hindi august 6 2019 information in hindi no comments read an article on what is vat in hindi language for students and businessman full form of vat is value added tax most people as what is vat in hindi and gst in hindi today we are going to explain vat in hindi
service charge and service tax in hindi □□ □ □ youtube - Jan 08 2023
web apr 14 2018 service charge and service tax in hindi □□ □ □ □ □ □ □□ □□ □ □ □ □ □ □ □ □□some more videos of this channelblog
□□ □ □ □ □ □ □ □ □ □□ □ □ □ □ □ service tax explained in hindi - Jun 13 2023
web aug 20 2022 □ □ □□ □□ □ □ □ □ □ service tax □□ □ □□ □ □ □□ □ □ □ □□ □□ □□ □□ □ □ □ □ □ □ □ □ □ □ □□ □ □□ □ □ □ □ □□ □□ □□ □ □□ □ □ □□ □ □ □ □ □ □ □ □□ □ □ □ □ □ □ □ □ □ □□ □ □ □ □ □ □ □ □□ □ □□ □ □ □ □ □ service tax □ □ □ □□ □ □ □ □□ □ □ □ □ □□ □ □

Uml Diagram Examples Ppt

गय स व ओ क ल ए इस त म ल क य ज त ह
म ल य वर ध त कर व क प ड य - Jul 14 2023
web gst goods and services tax tps taxe sur les produits et services hst harmonized sales tax tvh taxe de vente harmonisée च ल 19 iva impuesto al valor agregado क लम ब य 16 iva impuesto al valor
value added tax vat explained in hindi youtube - Sep 04 2022
web 611 17k views 1 year ago public finance public economics and budget lectures value added tax or vat is added to a product at every point on the supply chain where value is added to it show
tureng vat türkçe İngilizce sözlük - Nov 06 2022
web vat deferred to subsequent years i long term deferred or postponed vat i deferred vat to future years i deductible vat in future years i vat carried forward for future years i long term vat deductible i deductible vat i vat deductible for the following years i
gst और vat म क य अ तर ह gst vat difference in hindi - Feb 26 2022
web dec 10 2018 difference between gst vat in hindi gst और vat म अ तर difference between good and sales tax and vat in hindi gst ग ड स ए ड सर व स ज ट क स ह और vat व ल य एड ड ट क स ह
वस त एव स व कर भ रत व क प ड य - Apr 11 2023
web वस त एव स व कर स क ष प म व स क य ज एसट अ ग र ज gst अ ग र ज goods and services tax भ रत म १ ज ल ई २०१७ स ल ग एक महत वप र ण service tax meaning in hindi सर व स मतलब ह द म translation - Jan 28 2022
web service tax meaning in hindi ह न द म म न ग is स व कर tags hindi meaning of service tax service tax meaning in hindi service tax ka matalab hindi me service tax translation and definition in hindi language by shabdkhoj from hinkhoj group service tax क मतलब म न ग ह द म ज न search words by alphabet explore shabdkhoj
service tax basic concept of service tax youtube - Mar 10 2023
web 355k subscribers what is service tax in this video you will learn basic structure of service tax implementation rate of service tax etc

tally म प ट र ल और ड जल क म त र क आध र पर vat क गणन - Aug 03 2022
web mar 21 2022 vat क गणन क प रक र य खर द क समय भ गत न क य गय कर इनप ट ट क स ह और ब क र क समय ज ट क स द न ह त ह उस आउटप ट ट क स क र प म ज न ज त ह व ल य एड ड ट क स क गणन न म नल ख त तर क स क ज त ह vat आउटप ट ट क स इनप ट ट क स
vat and cst difference in hindi vat और cst म क य अ तर ह - Jul 02 2022
web jan 27 2019 vat क य ह what is vat in hindi vat क प र न म value added tax ह ज स ह द म म ल य वर ध त कर कह ज त ह य व ट क स थ ज स उत प दन क द र न
व ट क य ह त ह vat tax meaning in hindi व ट क फ ल फ र म - May 12 2023

Uml Diagram Examples Ppt

web aug 5 2022 व ट vat क फ ल फ र म value added tax ह त ह इसक उच च रण व ल य एड ड ट क स ह इसक ह द म मतलब म ल य वर ध त कर ह त ह यद क ई
vat meaning in hindi vat translation in hindi shabdkosh - Oct 05 2022
web what is vat meaning in hindi the word or phrase vat refers to a tax levied on the difference between a commodity s price before taxes and its cost of production or a large open vessel for holding or storing liquids see vat meaning in hindi vat definition translation and meaning of vat in hindi find vat similar words vat synonyms
vat tax क य ह त ह what is vat tax in hindi how vat tax - Feb 09 2023
web apr 29 2022 vat tax क य ह त ह what is vat tax in hindi how vat tax works vat tax explained in hindi hello doston aaj ke is video mein humne discuss kiya hai vat tax ke vishay
ट क स इनकम ट क स व gst क य ह ट क स क स क लक ल ट ह त ह - Mar 30 2022
web mar 3 2022 ट क स क स फ इल कर इनकम ट क स म छ ट क स म ल ग tds क य ह gst क य ह क र प र ट ट क स क य ह सर व स ट क स क य ह tax in india in hindi
vat what is vat vat क य ह value added tax vat kya - Jun 01 2022
web sep 29 2019 6 1k views 3 years ago goods services tax vat what is vat vat क य ह value added tax vat kya hai modvat cenvat explained in hindi
vat türkçe Çeviri bab la İngilizce türkçe sözlük - Dec 27 2021
web Ücretsiz İngilizce türkçe sözlükte vat ın karşılığı ve başka pek çok türkçe çeviri bab la online dictionaries vocabulary conjugation grammar share
व ट ट क स क य ह त ह व ट ट क स फ ल फ र म व कब क स लग य - Aug 15 2023
web jul 21 2023 vat tax in hindi भ रत सह त द न य क हर द श म अलग अलग तरह क ट क स लग ए ज त ह ज न ह ह द म कर कहत ह अब यह कर अलग अलग च ज पर अलग